

2012 U.S. Olympic Marathon Trials

Buffalo Bayou Park

The map below has been broken up in zones to help with suggested viewing areas and parking. Be sure to review street closure before traveling to the course. All lanes of Memorial Drive and Allen Parkway will be closed to vehicle traffic from downtown to Shepherd beginning at 5:30 a.m.

Visit Houston2012.com for more information.
 Course restrictions are available online for both spectators and groups.
 Please follow all posted signs and verbal instructions from Marathon Staff and Houston Police Department.

Green Zone - Suggested viewing areas: Montrose, Waugh (bridge & turnaround), Allen Parkway (outside lanes), Memorial Drive	Orange Zone - Suggested viewing areas: Police Memorial, Henry Moore Statue, Eleanor Tinsley, Sam Houston Park & Memorial Drive (outside lanes)
Red Zone: Suggested viewing areas: Memorial Drive (outside lanes and inside Buffalo Bayou Park), Allen Parkway (outside lanes & inside Buffalo Bayou Park)	Blue Zone - Suggested viewing areas: Henry Moore Statue, Eleanor Tinsley Park, Sam Houston Park, Allen Parkway (outside lanes)

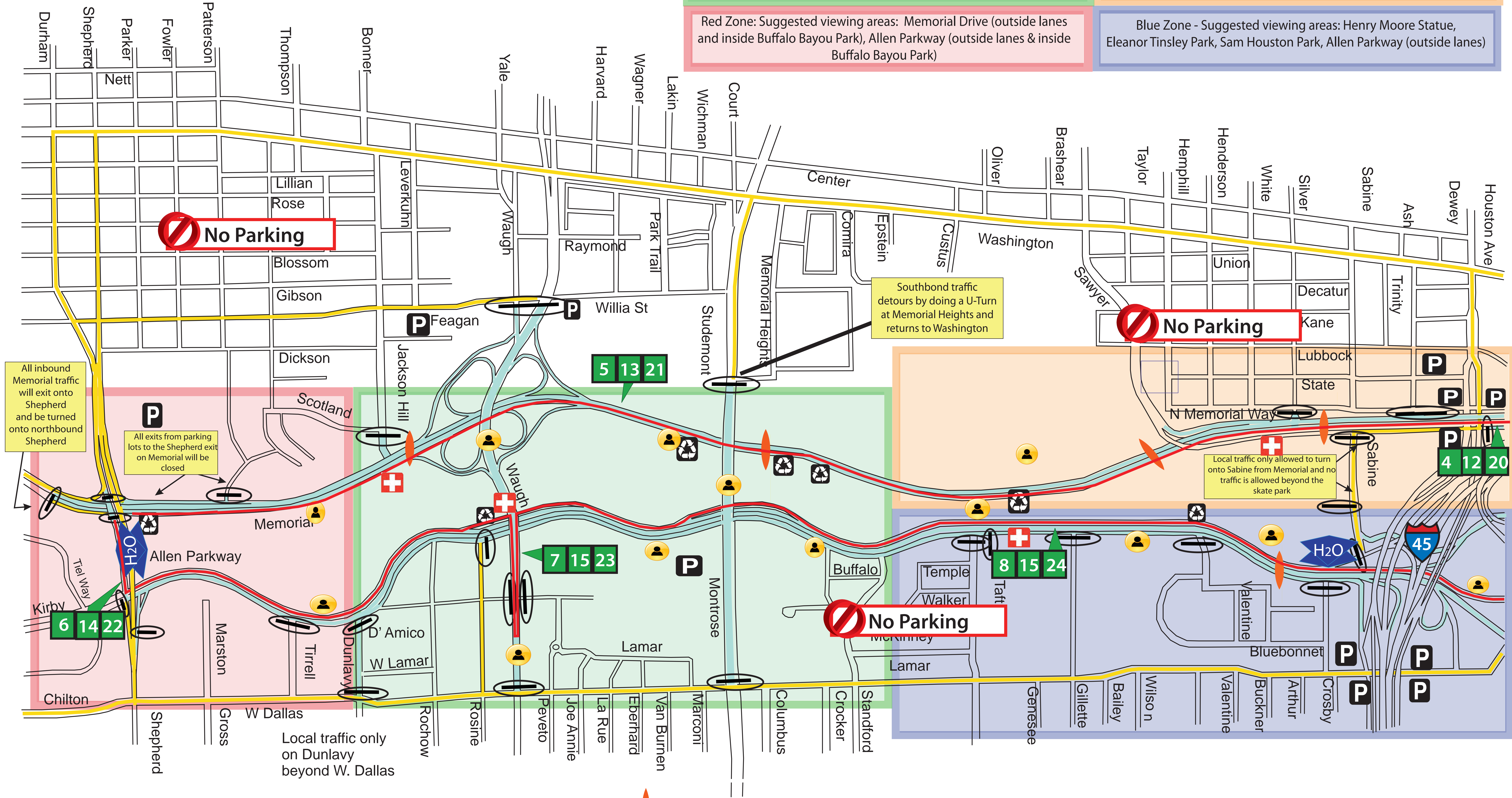

- Barricade Locations
- Area where no traffic will be allowed
- Pedestrian over/underpass
- ♻️ Trash-Recycle
- H₂O Athlete Fluid Station
- Race Route
- Detour Routes
- P Parking
- 👤 Spectator Spots
- # Mile Marker
- 🚫 No Parking
- +
- + Medical Aid Stations

Please help us be GREEN. There will be trash cans and recycle bins located on the course.